

**ROYAL DOG BOARDING
SITE PLAN
BLACKSMITH FORK INDUSTRIAL PARK
1715 EAST 145 SOUTH
PLANNING COMMISSION MEETING
DECEMBER 12, 2019**

ZONING: M-2, Permitted, Rear of lot abuts R-2 Zone

UTILITIES: Available

PARKING: Asphalt concrete as shown. Parking does not adjoin residential lots.

FENCING: Chain link

LANDSCAPING: Trees, grass, and possible turf in fenced dog yard.

LIGHTING: To be determined

FIRE OFFICIAL REQUIREMENTS: Per Building Department review

STORMWATER: To be determined

SIGNAGE: To be determined

NOTES: Project proposes a 15 kennel dog boarding facility on Lot 9 of the Blacksmith Fork Industrial Park.

Royal Dog Boarding
 1715 E. 145 S., Hyrum UT, 84319
 Lot #9, Parcel ID 01-144-0009

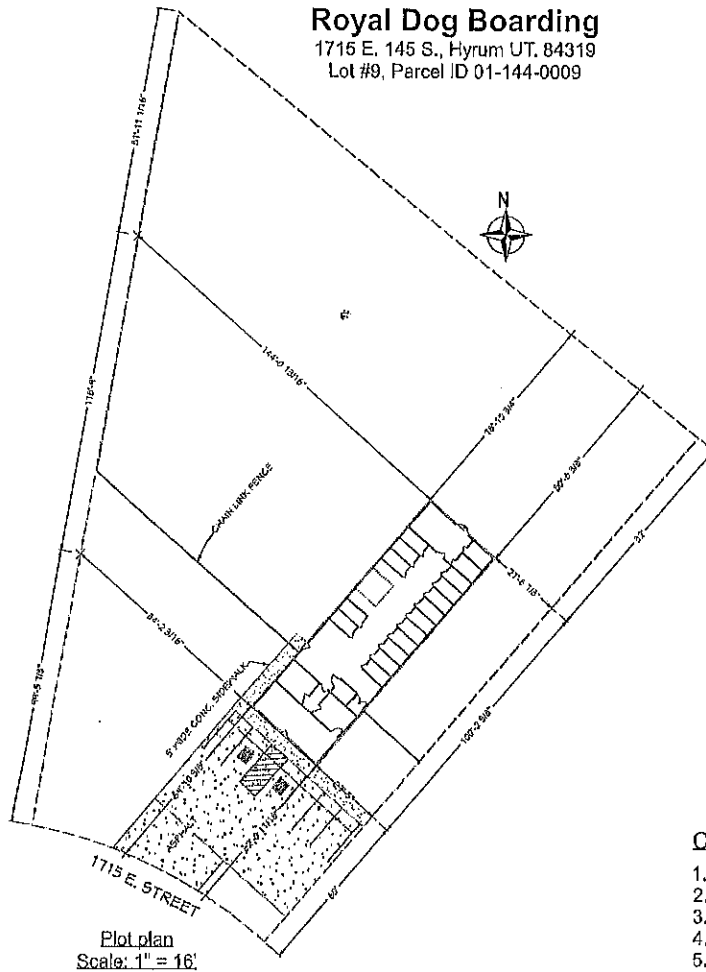

Plot plan
 Scale: 1" = 16'

CONTENTS:

1. PLOT PLAN & COVER PAGE
2. FOUNDATION & MAIN FLOOR PLAN
3. ELEVATIONS
4. ELECTRICAL PLAN
5. RESTROOM PLAN & DETAILS

NOTAR RECORDS SCHEDULE			
SUBJECT CITY	ZONE	REQUIREMENT	NUMBER
01	1	1410	001
02	2	1410	002
03	3	1410	003
04	4	1410	004
05	5	1410	005
06	6	1410	006
07	7	1410	007
08	8	1410	008
09	9	1410	009
10	10	1410	010

NOTAR RECORDS SCHEDULE			
SUBJECT CITY	ZONE	REQUIREMENT	NUMBER
01	1	1410	001
02	2	1410	002

OWNER: JAY L. BAIR
 PHONE: (435) 770-8838
 EMAIL: jlb@bairdesign.com
 WWW: www.bairdesign.com
 435 SOUTH BLVD.
 RICHMOND, UT 84333

PROJECT JOB: Royal Dog Boarding

TITLE: PLOT PLAN / COVER PAGE

DATE: 11/29/2019

PAGE # 1

DO NOT SCALE 1/4" = 16' DRAWING
 THEY ARE NOT TO SCALE

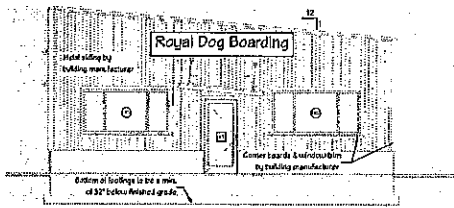

FRONT ELEVATION
SCALE: 1/4" = 1'

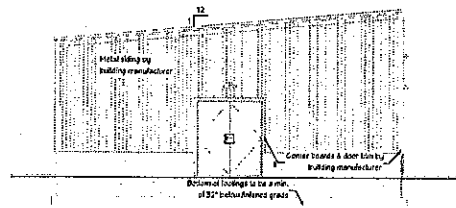

REAR ELEVATION
SCALE: 1/4" = 1'

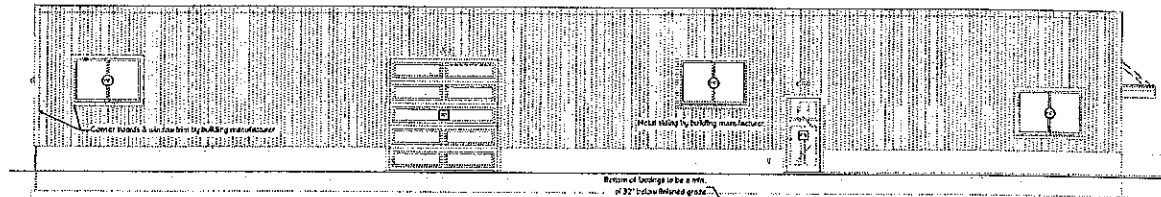

LEFT ELEVATION
SCALE: 1/4" = 1'

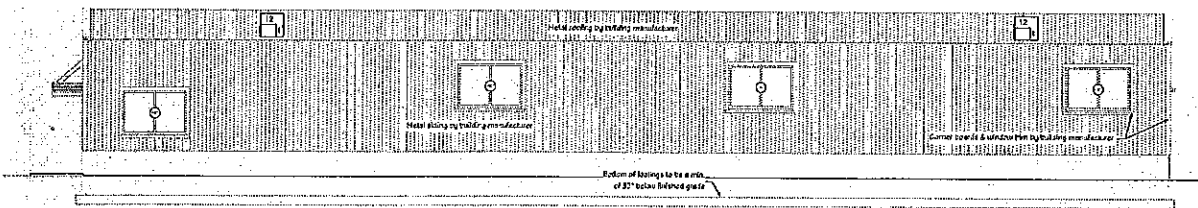

RIGHT ELEVATION
SCALE: 1/4" = 1'

OWNER: JAY L. BAIR
 PROJECT: BAIRDDESIGN.COM
 EMAIL: jay@bairdesigns.com
 WEB: bairdesigns.com
 338 SUNBURST LN.
 RICHMOND, UT 84133



PROJECT FOR: Royal Dog Boarding

TITLE: ELEVATIONS
 DATE: 11/29/2019
 PAGE # 3

DO NOT SCALE FROM PRINTS
 THEY ARE NOT TO SCALE

COORDINATE WITH OWNER THE POSSIBLE INSTALLATION OF SECURITY SYSTEMS, INTERCOM, CABLE TV, COMPUTER, SPEAKERS, OR OTHER SPECIALTY ITEMS NOT INDICATED ON THE DRAWINGS, BUT CURRENT WITH THE INDUSTRY. ALL OUTLET SPACING IN CONCEPTUAL, PRELIMINARY AND FINAL PLANS SHALL BE PROVIDED AS PER SHALL BE OF CONSTRUCTION TYPE. TAMPER RESISTANT OUTLETS ARE TO BE INSTALLED THROUGHOUT THE ENTIRE PROJECT. EXTERIOR OUTLETS WILL BE REQUIRED TO HAVE GROUNDING OTHER TO CONFORM WITH SECTION 8302.1 THROUGH 8302.13. OUTLET SPACING MUST CONFORM TO IRC 8301.1.1

ELECTRICAL LEGEND

SYMBOL	DESCRIPTION
○	LIGHT FIXTURE
□	NEEDED IDENT.
○	EXTERIOR LIGHT
○	CEILING FAN/LIGHTS
○	CHANDLER
○	FLUORESCENT LIGHTS (SEE PLAN FOR SIZE)
○	DUAL SPOTLIGHT
○	EXTERIOR LIGHT
○	LIGHT FOR WINDOW
○	LIGHT HALF CIRCLE
○	WINDSHIELD WIPER MOTOR
○	SWITCH/RECEPTACLE
○	TELEVISION
○	TELEPHONE
○	CABLE TV
○	INTERCOM
○	SINGLE POINT SWITCH
○	FIRE ALARM/NOTIFY
○	FORGIVE SWITCH
○	TRAY SUPER OUTLET
○	TRAY GROUNDING
○	TRAY FLOOR BOX/EX. OUTLET
○	SPACE OUTLET
○	CONCRETE/STAINLESS STEEL
○	CONCRETE
○	EMERGENCY
○	BREAKER PANEL

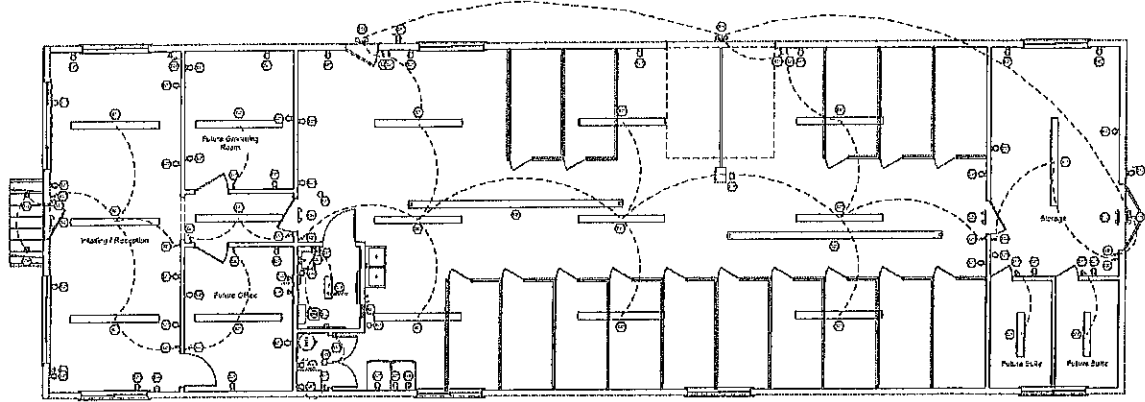

Main floor electrical plan
Scale: 1/4" = 1'

NUMBER	REV	DATE	BY	DESCRIPTION	REVISION
001	1			REVISION: ALL SYMBOLS INDICATED IN THIS PLAN	001
002	1			REVISION: CHANGE LIGHT SIZE	002
003	1			REVISION: ADD SWITCHES TO ALL RECEPTACLES	003
004	1			REVISION: ADD SWITCHES TO ALL RECEPTACLES	004
005	1			REVISION: ADD SWITCHES TO ALL RECEPTACLES	005
006	1			REVISION: ADD SWITCHES TO ALL RECEPTACLES	006
007	1			REVISION: ADD SWITCHES TO ALL RECEPTACLES	007
008	1			REVISION: ADD SWITCHES TO ALL RECEPTACLES	008
009	1			REVISION: ADD SWITCHES TO ALL RECEPTACLES	009
010	1			REVISION: ADD SWITCHES TO ALL RECEPTACLES	010
011	1			REVISION: ADD SWITCHES TO ALL RECEPTACLES	011
012	1			REVISION: ADD SWITCHES TO ALL RECEPTACLES	012
013	1			REVISION: ADD SWITCHES TO ALL RECEPTACLES	013
014	1			REVISION: ADD SWITCHES TO ALL RECEPTACLES	014
015	1			REVISION: ADD SWITCHES TO ALL RECEPTACLES	015
016	1			REVISION: ADD SWITCHES TO ALL RECEPTACLES	016
017	1			REVISION: ADD SWITCHES TO ALL RECEPTACLES	017
018	1			REVISION: ADD SWITCHES TO ALL RECEPTACLES	018
019	1			REVISION: ADD SWITCHES TO ALL RECEPTACLES	019
020	1			REVISION: ADD SWITCHES TO ALL RECEPTACLES	020
021	1			REVISION: ADD SWITCHES TO ALL RECEPTACLES	021
022	1			REVISION: ADD SWITCHES TO ALL RECEPTACLES	022
023	1			REVISION: ADD SWITCHES TO ALL RECEPTACLES	023
024	1			REVISION: ADD SWITCHES TO ALL RECEPTACLES	024
025	1			REVISION: ADD SWITCHES TO ALL RECEPTACLES	025
026	1			REVISION: ADD SWITCHES TO ALL RECEPTACLES	026
027	1			REVISION: ADD SWITCHES TO ALL RECEPTACLES	027
028	1			REVISION: ADD SWITCHES TO ALL RECEPTACLES	028
029	1			REVISION: ADD SWITCHES TO ALL RECEPTACLES	029
030	1			REVISION: ADD SWITCHES TO ALL RECEPTACLES	030
031	1			REVISION: ADD SWITCHES TO ALL RECEPTACLES	031
032	1			REVISION: ADD SWITCHES TO ALL RECEPTACLES	032
033	1			REVISION: ADD SWITCHES TO ALL RECEPTACLES	033
034	1			REVISION: ADD SWITCHES TO ALL RECEPTACLES	034
035	1			REVISION: ADD SWITCHES TO ALL RECEPTACLES	035
036	1			REVISION: ADD SWITCHES TO ALL RECEPTACLES	036
037	1			REVISION: ADD SWITCHES TO ALL RECEPTACLES	037
038	1			REVISION: ADD SWITCHES TO ALL RECEPTACLES	038
039	1			REVISION: ADD SWITCHES TO ALL RECEPTACLES	039
040	1			REVISION: ADD SWITCHES TO ALL RECEPTACLES	040
041	1			REVISION: ADD SWITCHES TO ALL RECEPTACLES	041
042	1			REVISION: ADD SWITCHES TO ALL RECEPTACLES	042
043	1			REVISION: ADD SWITCHES TO ALL RECEPTACLES	043
044	1			REVISION: ADD SWITCHES TO ALL RECEPTACLES	044
045	1			REVISION: ADD SWITCHES TO ALL RECEPTACLES	045
046	1			REVISION: ADD SWITCHES TO ALL RECEPTACLES	046
047	1			REVISION: ADD SWITCHES TO ALL RECEPTACLES	047
048	1			REVISION: ADD SWITCHES TO ALL RECEPTACLES	048
049	1			REVISION: ADD SWITCHES TO ALL RECEPTACLES	049
050	1			REVISION: ADD SWITCHES TO ALL RECEPTACLES	050
051	1			REVISION: ADD SWITCHES TO ALL RECEPTACLES	051
052	1			REVISION: ADD SWITCHES TO ALL RECEPTACLES	052
053	1			REVISION: ADD SWITCHES TO ALL RECEPTACLES	053
054	1			REVISION: ADD SWITCHES TO ALL RECEPTACLES	054
055	1			REVISION: ADD SWITCHES TO ALL RECEPTACLES	055
056	1			REVISION: ADD SWITCHES TO ALL RECEPTACLES	056
057	1			REVISION: ADD SWITCHES TO ALL RECEPTACLES	057
058	1			REVISION: ADD SWITCHES TO ALL RECEPTACLES	058
059	1			REVISION: ADD SWITCHES TO ALL RECEPTACLES	059
060	1			REVISION: ADD SWITCHES TO ALL RECEPTACLES	060
061	1			REVISION: ADD SWITCHES TO ALL RECEPTACLES	061
062	1			REVISION: ADD SWITCHES TO ALL RECEPTACLES	062
063	1			REVISION: ADD SWITCHES TO ALL RECEPTACLES	063
064	1			REVISION: ADD SWITCHES TO ALL RECEPTACLES	064
065	1			REVISION: ADD SWITCHES TO ALL RECEPTACLES	065
066	1			REVISION: ADD SWITCHES TO ALL RECEPTACLES	066
067	1			REVISION: ADD SWITCHES TO ALL RECEPTACLES	067
068	1			REVISION: ADD SWITCHES TO ALL RECEPTACLES	068
069	1			REVISION: ADD SWITCHES TO ALL RECEPTACLES	069
070	1			REVISION: ADD SWITCHES TO ALL RECEPTACLES	070
071	1			REVISION: ADD SWITCHES TO ALL RECEPTACLES	071
072	1			REVISION: ADD SWITCHES TO ALL RECEPTACLES	072
073	1			REVISION: ADD SWITCHES TO ALL RECEPTACLES	073
074	1			REVISION: ADD SWITCHES TO ALL RECEPTACLES	074
075	1			REVISION: ADD SWITCHES TO ALL RECEPTACLES	075
076	1			REVISION: ADD SWITCHES TO ALL RECEPTACLES	076
077	1			REVISION: ADD SWITCHES TO ALL RECEPTACLES	077
078	1			REVISION: ADD SWITCHES TO ALL RECEPTACLES	078
079	1			REVISION: ADD SWITCHES TO ALL RECEPTACLES	079
080	1			REVISION: ADD SWITCHES TO ALL RECEPTACLES	080
081	1			REVISION: ADD SWITCHES TO ALL RECEPTACLES	081
082	1			REVISION: ADD SWITCHES TO ALL RECEPTACLES	082
083	1			REVISION: ADD SWITCHES TO ALL RECEPTACLES	083
084	1			REVISION: ADD SWITCHES TO ALL RECEPTACLES	084
085	1			REVISION: ADD SWITCHES TO ALL RECEPTACLES	085
086	1			REVISION: ADD SWITCHES TO ALL RECEPTACLES	086
087	1			REVISION: ADD SWITCHES TO ALL RECEPTACLES	087
088	1			REVISION: ADD SWITCHES TO ALL RECEPTACLES	088
089	1			REVISION: ADD SWITCHES TO ALL RECEPTACLES	089
090	1			REVISION: ADD SWITCHES TO ALL RECEPTACLES	090
091	1			REVISION: ADD SWITCHES TO ALL RECEPTACLES	091
092	1			REVISION: ADD SWITCHES TO ALL RECEPTACLES	092
093	1			REVISION: ADD SWITCHES TO ALL RECEPTACLES	093
094	1			REVISION: ADD SWITCHES TO ALL RECEPTACLES	094
095	1			REVISION: ADD SWITCHES TO ALL RECEPTACLES	095
096	1			REVISION: ADD SWITCHES TO ALL RECEPTACLES	096
097	1			REVISION: ADD SWITCHES TO ALL RECEPTACLES	097
098	1			REVISION: ADD SWITCHES TO ALL RECEPTACLES	098
099	1			REVISION: ADD SWITCHES TO ALL RECEPTACLES	099
100	1			REVISION: ADD SWITCHES TO ALL RECEPTACLES	100

OWNER: JAYL BAIR
PHONE: (435) 770-8638
EMAIL: jay@bairdesign.com
WEB: www.bairdesign.com
RICHMOND, UT 84203

PROJECT FOR:
Royal Dog Boarding

TITLE:
ELECTRICAL PLAN

DATE:
1/29/2019
PAGE #
4

DO NOT SCALE DIMENSIONS
THEY ARE NOT TO SCALE

ACCESSIBILITY NOTES:

1. WALKS AND SIDEWALKS SUBJECT TO THESE REGULATIONS SHALL HAVE A CONTINUOUS CONCRETE SURFACE AND NOT INTERRUPTED BY STEPS OR BY ABRUPT CHANGES IN LEVEL EXCEEDING 1/4" INCH, AND SHALL BE A MINIMUM OF 48 INCHES IN WIDTH.
2. SURFACES WITH A SLOPE OF LESS THAN 4 PERCENT GRADE SHALL BE AT LEAST AS SLIP-RESISTANT AS THAT DESCRIBED OR A RESIN BLENDED POLISH.
3. SURFACES WITH A SLOPE OF 4 PERCENT GRADE OR GREATER SHALL BE SLIP-RESISTANT.
4. SURFACE CROSS SLOPES SHALL NOT EXCEED 1/4" INCH PER FOOT.
5. WALKS, SIDEWALKS AND PEDESTRIANWAYS SHALL BE FREE OF GRABBINGS WHENEVER POSSIBLE. FOR GRABBINGS LOCATED IN THE SURFACE OF ANY OF THESE AREAS, USED EITHER IN OR OUTSIDE OF THE BUILDING, THE MAXIMUM HEIGHT OF TRAFFIC FLOW.
6. ABRUPT CHANGES IN LEVEL, INCLUDING ACCESSIBLE ROUTE SHALL NOT EXCEED 1/2" INCH, UNLESS CHANGES IN LEVEL DO OCCUR THEY SHALL BE BEVELLED WITH A SLOPE NO GREATER THAN 1:2 EXCEPT THAT LEVEL CHANGES NOT EXCEEDING 1/4" INCH MAY BE VERTICAL.
7. FLOOR OR LAUNDRY SHALL NOT BE LOWER THAN 1/2" LOWER THAN THE THRESHOLD OF THE DOORWAY. WHEN CHANGES IN LEVEL IS GREATER THAN 1/2" INCH, NECESSARY THEY SHALL COMPLY WITH THE REQUIREMENTS FOR CURB RAMP.
8. ALL ACCESSIBLE ENTRANCES SHALL BE IDENTIFIED WITH AT LEAST ONE STANDARD SIGN AND WITH ADDITIONAL DIRECTIONAL SIGN AS REQUIRED, VISIBLE FROM APPROACHING PEDESTRIANWAYS.
9. EVERY REQUIRED ENTRANCE OR PASSAGE DOORWAY SHALL BE OF A SIZE AS TO PERMIT THE INSTALLATION OF A DOOR NOT LESS THAN 3 FEET IN WIDTH AND NOT LESS THAN 80 INCHES IN HEIGHT. DOORS SHALL BE CAPABLE OF OPENING AT LEAST 90 DEGREES AND SHALL BE SO MOUNTED THAT THE CLEAR WIDTH OF THE DOORWAY IS NOT LESS THAN 36 INCHES. ALL DOORS SHALL SWING OUTWARD IN THE DIRECTION OF TRAVEL TO EXIT.
10. LATCHING AND LOCKING DEVICES THAT ARE HAND ACTIVATED AND WHICH ARE IN A PATH OF TRAVEL SHALL BE OPERABLE WITH A SINGLE FINGER BY LEVER TYPE MECHANISM, PUSH-BUTTON, PUSH-BUTTON ACTUATOR, OR OTHER MECHANISM DESIGNED TO PROVIDE PASSAGE WITHOUT REQUIRING THE ABILITY TO GRASP THE OPERATING MECHANISM.
11. HAND ACTIVATED DOOR OPERATING MECHANISMS SHALL BE CENTERED BETWEEN 36 INCHES AND 48 INCHES ABOVE THE FLOOR.
12. DOOR HARDWARE SHALL BE OPERABLE FROM THE INSIDE WITHOUT USE OF A KEY OR SPECIAL KNOWLEDGE OR EFFORT.
13. BATHROOM ACCESSORIES, SUCH AS DRAIN BARS, TOWEL BARS, SOAP DISHES, ETC., ON OR NEAR WALLS SHALL BE SEALED AGAINST MOISTURE USE 907.12.
14. THE TOP OF THE ACCESSIBLE WATER CLOSET SEAT SHALL BE WITHIN 17"-19" ABOVE FLOOR. FLUSH VALVES SHALL BE MOUNTED ON THE WIDE SIDE OF TOILET AREA AND WITHIN 48" OF THE FLOOR. THE FORCE REQUIRED TO ACTIVATE THE CONTROLS SHALL NOT EXCEED 5 POUNDS.
15. HOT WATER AND DRAIN PIPES UNDER ACCESSIBLE LAVATORIES SHALL BE INSULATED OR OTHERWISE COVERED. THERE SHALL BE NO SHARP OR ABRASIVE SURFACES UNDER LAVATORIES.
16. FAUCET CONTROLS SHALL BE OPERABLE WITH ONE HAND AND SHALL NOT REQUIRE TIGHT GRASPING, PINCHING, OR TWISTING OF THE WRIST. THE FORCE REQUIRED TO ACTIVATE THE CONTROLS SHALL NOT EXCEED 5 POUNDS. LEVER-OPERATED, PUSH-TYPE AND ELECTROMAGNETICALLY CONTROLLED MECHANISMS ARE ACCEPTABLE.
17. CHARACTERS AND SYMBOLS SHALL CONTRAST WITH THEIR BACKGROUND.
18. IDENTIFICATION SYMBOLS ARE TO BE CENTERED ON DOOR 48" ABOVE FLOOR AND ARE TO BE DISTINCTLY DIFFERENT FROM THE DOOR BY COLOR AND CONTRAST.
19. BOTH TITLE PLATE SIGNS AND ADA SIGNS ARE REQUIRED BY CALIFORNIA.
20. PROVIDE ROOM IDENTIFICATION SIGN ON LATCH SIDE OF DOOR.
21. LETTERS & NUMBERS ON SIGNS SHALL BE RAISED 3/32" MIN. SHALL BE A MIN. OF 5/8" HEIGHT AND SHALL BE SAND-BLASTED IMPRASS CHARACTER ACCOMPANIED BY GRADE 2 BRILLE.
22. ADA SIGNAGE PROVIDED BY IUSA.

GRAB BARS:

1. LOCATE GRAB BARS ON EACH SIDE ON ONE SIDE AND BACK OF TOILET, 33" ABOVE AND PARALLEL TO THE FLOOR, EXCEPT WITH A TANK-TYPE TOILET WHICH OBSERVED PLACEMENT. THE GRAB BARS SHALL BE 1 1/2" DIA. BARS AT ONE TO BE 1/4" FROM FRONT END OF WATERSHED TABLE. BARS IN BACK TO BE 1/4" DIA. DIA. MINOR OR WIDTH OF GRIPPING SURFACE IS REQUIRED TO BE 1 1/2" TO 1 3/4", OR SHAPE IS TO PROVIDE AN EQUIVALENT GRIPPING SURFACE.
2. IF GRAB BARS ARE MOUNTED ADJACENT TO WALL THE SPACE BETWEEN WALL AND BAR IS TO BE 1" MIN.
3. GRAB BARS SHALL NOT ROTATE.
4. GRAB BARS AND ANY SURFACE ADJACENT TO THEM SHOULD HAVE ANY SHARP OR ABRASIVE ELEMENTS. EDGES ARE TO HAVE A MINIMUM RADIUS OF 1/8" MIN.
5. GRAB BARS AND MOUNTINGS SHALL WITHSTAND 250 LBS. PROVIDE 2x6 SOLID BLOCKING IN WALLS @ WALL MOUNTED ACCESSORIES (TYP)

NOTE: PROVIDE ADEQUATE BLOCKING FOR GRAB BARS, HANDRAILS AND ALL OTHER WALL MOUNTED FIXTURES.

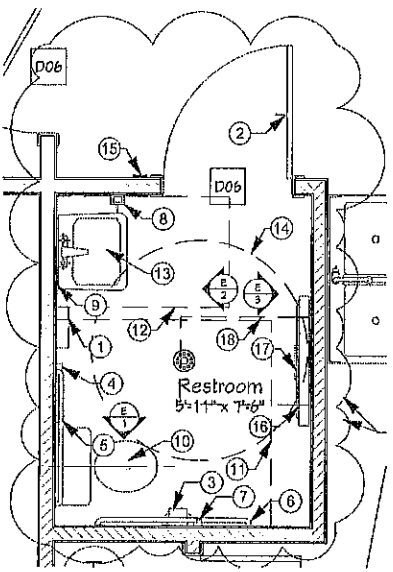

**RESTROOM PLAN
SCALE: 1" = 1'**

ADA BATHROOM KEYNOTES

ITEM	QTY.
1 PAPER TOWEL DISPENSER (18" A.F.F.)	01X.1
2 COAT HOOK (18" A.F.F.)	01X.1
3 TOILET TISSUE DISPENSER SURFACE MOUNTED	01X.1
4 TOILET SEAT COVER DISPENSER (18" A.F.F.)	01X.1
5 HORIZONTAL GRAB BARS-36" MOUNTED 33" ON" FROM THE FLOOR	01X.1
6 HORIZONTAL GRAB BARS-12" MOUNTED 33" ON" FROM THE FLOOR	01X.1
7 VERTICAL GRAB BARS-18"	01X.1
8 SOAP DISPENSER (18" A.F.F.)	01X.1
9 DISH OR RACK WITHIN 18" X 18" TYP. CLIP MOUNTED. FRAMES SHALL BE MOUNTED AT 48" ON" (18" A.F.F.)	01X.1
10 ADA COMPLAINT TOWEL	01X.1
11 54" x 60" CLEAR FLOOR SPACE AT TOILET	01X.1
12 30" x 48" CLEAR FLOOR SPACE AT LAVATORY	01X.1
13 WALL MOUNTED SWIRL (13" x 14" A.F.F.)	01X.1
14 12" WHEELCHAIR TURNING SPACE	01X.1
15 ADA COMPLAINT UNISEX RESTROOM SIGN AT STRIKE SIDE OF DOOR. SIGN TO BE INSTALLED AT 54" HIG. SIGNAGE TO HAVE BRILLE A CONTRASTING RAISED LETTERING.	01X.1
16 INFANT CHANGING TABLE AMERICAN INFANT CARE PRODUCTS CORP. "RAMPER DECK" SUPPLIED BY OPERATOR	01X.1
17 GATEWAY INFANT AMERICAN INFANT CARE PRODUCTS CORP. "WAPER CLIMBER" SUPPLIED BY OPERATOR	01X.1
18 31" x 36" CLEAR FLOOR SPACE AT CHANGING TABLE	01X.1
19 PAPER TISSUE COVERING @ 48" TO TOP WITH 4" RUBBER BASE	01X.1

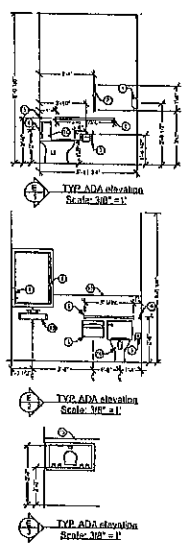

OWNER: JAY L. BAIR
PHONE: (435) 770-8635
EMAIL: jlb@bairdesign.com
WEB: www.bairdesign.com
RICHMOND, UT 84353

BAIRDESIGN

PROJECT LEAD: **Royal Dog Boarding**

TITLE: **RESTROOM PLAN & DETAILS**

DATE: **11/29/2019**

PAGE # **5**

DR. 10 SCALE 11" X 17" PRINTS
THEY EXPAND TO SCALE

