

**CITY COUNCIL MEETING
CENTRAL MILLING
SITE PLAN- FLOUR MILL
168 SOUTH 1720 EAST
NOVEMBER 5, 2015**

ZONING- M-2 Permitted

UTILITIES- Available- They will be responsible for hook-up and impact fees but utilities are at the property. They will need to add an outdoor sampling port for the sewer system.

PARKING- They anticipate 15 employees will be required at this location. They are providing 21 parking stalls.

FENCING- None proposed with this phase. They own the whole park and plan to expand as needed.

LANDSCAPPING- They are proposing grass around the building. They have agreed to add some trees to the site.

LIGHTING- As shown. There is also existing street lighting.

FIRE OFFICIAL REQUIRMENTS- To be reviewed with the building permit.

STORMWATER- The original storm water pond was built to handle any storm water runoff from this whole development.

NOTES- They are building a small part of what was originally proposed at this time. They will expand as the business grows. This has the potential to be a very good anchor business for this park. City staff does not see any major issues with this proposal. The Planning Commission unanimously recommends approval as proposed with the understanding that the less than 30 foot setback is being allowed on these current lots. (To be combined lots 6 & 7)

NO.	REVISIONS	BY	DATE

PRELIMINARY DRAWING NOT FOR CONSTRUCTION
 FORSGREN Associates, Inc.
 93 WEST 100 SOUTH, STE. 115, LOGAN, UT 84321
 FAX: 435.227.0034
 P: 435.227.0034
 14-15-008

PROJECT NO. 14-15-008
 DRAWN BY []
 CHECKED BY []
 APPROVED BY []
 DATE []

Central Milling
 122 E Center
 Hyrum, Utah

Central Milling-Hyrum
 North & South Elevation

SHEET NO. C-###
 DATE: 10-15
 PAGE NO. 1 OF 2

GRAPHIC SCALE
 0 4' 8' 16' 24'
 Scale: 1/8" = 1'-0"

ATTENTION
 LINE IS 2 INCHES
 PER 1/4" = 1'-0" SCALE

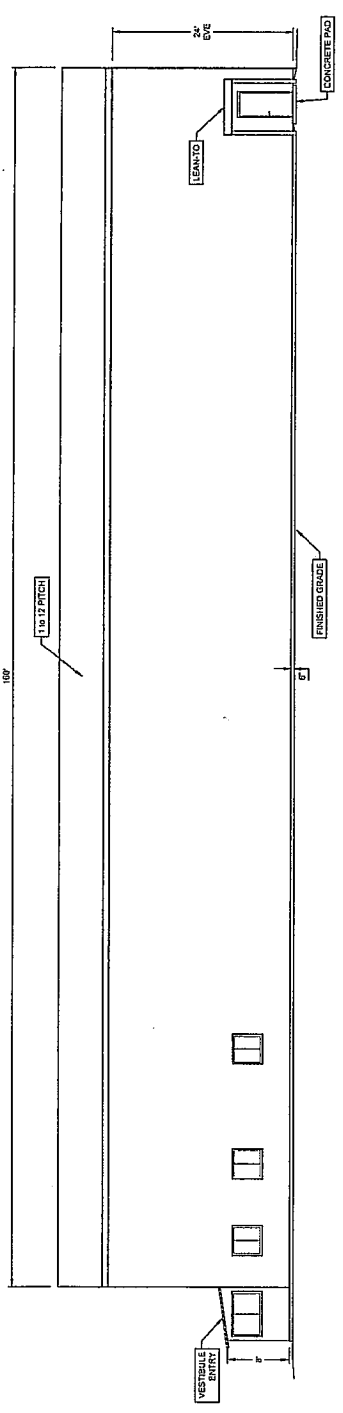

NORTH ELEVATION
 SCALE: 1/8" = 1'-0"

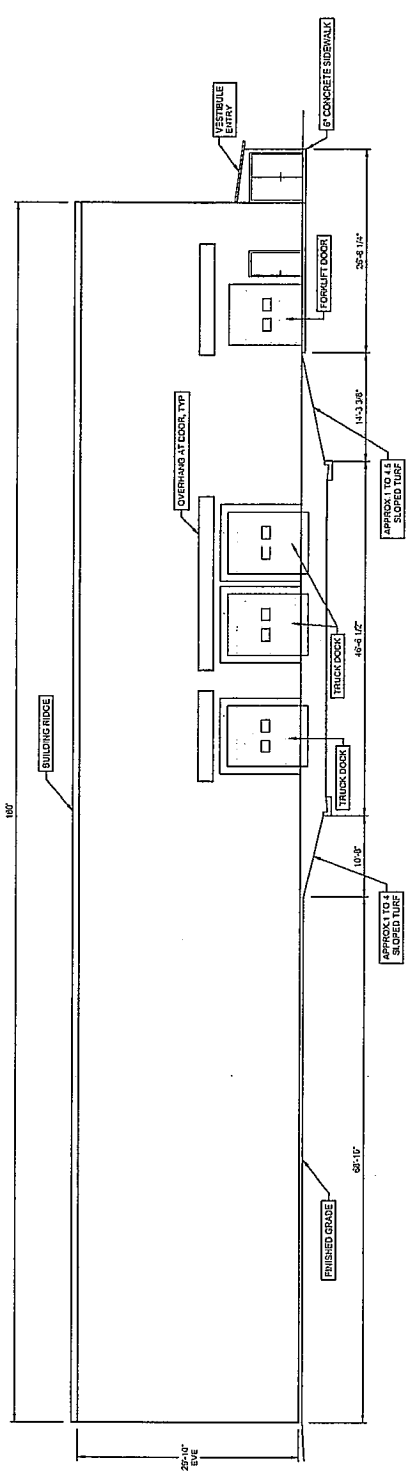

SOUTH ELEVATION
 SCALE: 1/8" = 1'-0"

NO.	REVISIONS	BY	DATE

FORSGREN ASSOCIATES, INC.
 95 WEST 100 SOUTH, STE 115, LOGAN, UT 84321
 PH: 435.227.0333 FAX: 435.227.0334

PRELIMINARY DRAWING NOT FOR CONSTRUCTION
 PROJECT NO. 14-15-0028
 DRAWN BY: []
 CHECKED BY: []
 DATE: []

Central Milling
 122 E Center
 Hyrum, Utah

Central Milling-Hyrum
 North & South Elevation

SHEET NO. C-###
 DATE: 10-15
 PAGE NO. 1 OF 2

GRAPHIC SCALE
 0 2 4 6 8 10
 SCALE: 3/16"=1'-0"

ATTENTION
 LINE IS 2 INCHES
 (NOT 1/4" PAUL SCALE)

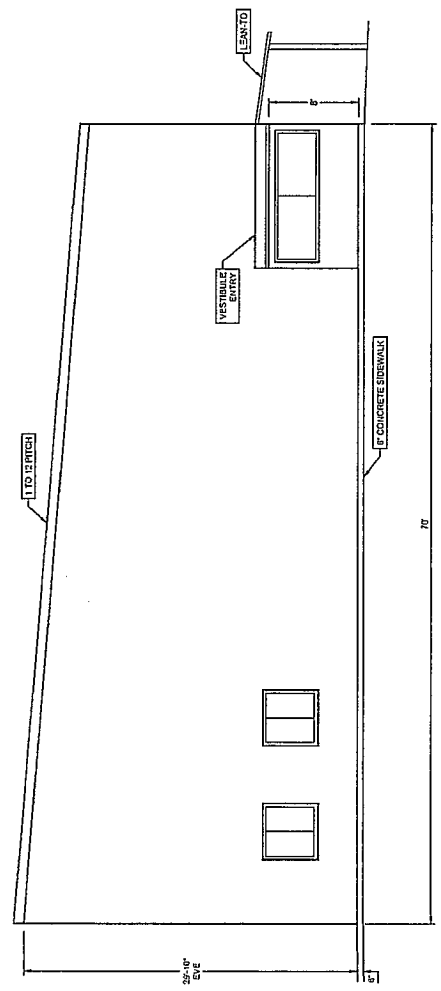

EAST ELEVATION (E)
 SCALE: 3/16"=1'-0"

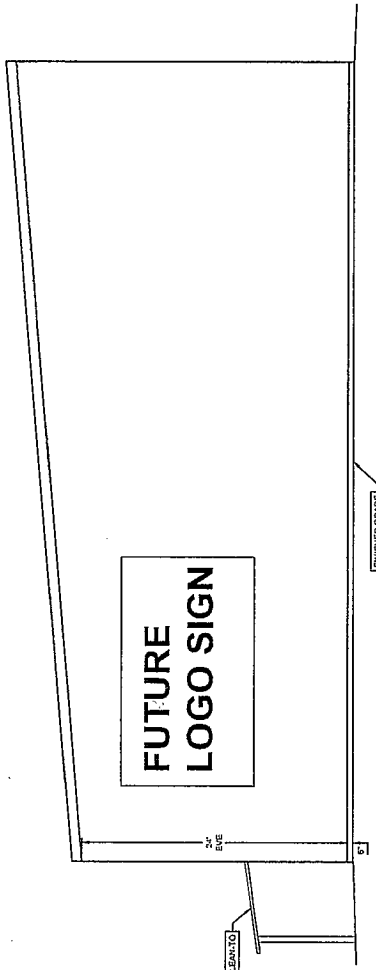

WEST ELEVATION (W)
 SCALE: 3/16"=1'-0"

A brickstone rainscot will be used for the roof. Alternative wall treatment, stucco or other architectural treatment may be applied.

C:\Projects\15114-15-0058 Central Milling-Hyrum Plant\CADD\Sheets\Civil\Base_Site.dwg - 10/29/2015 5:31 PM

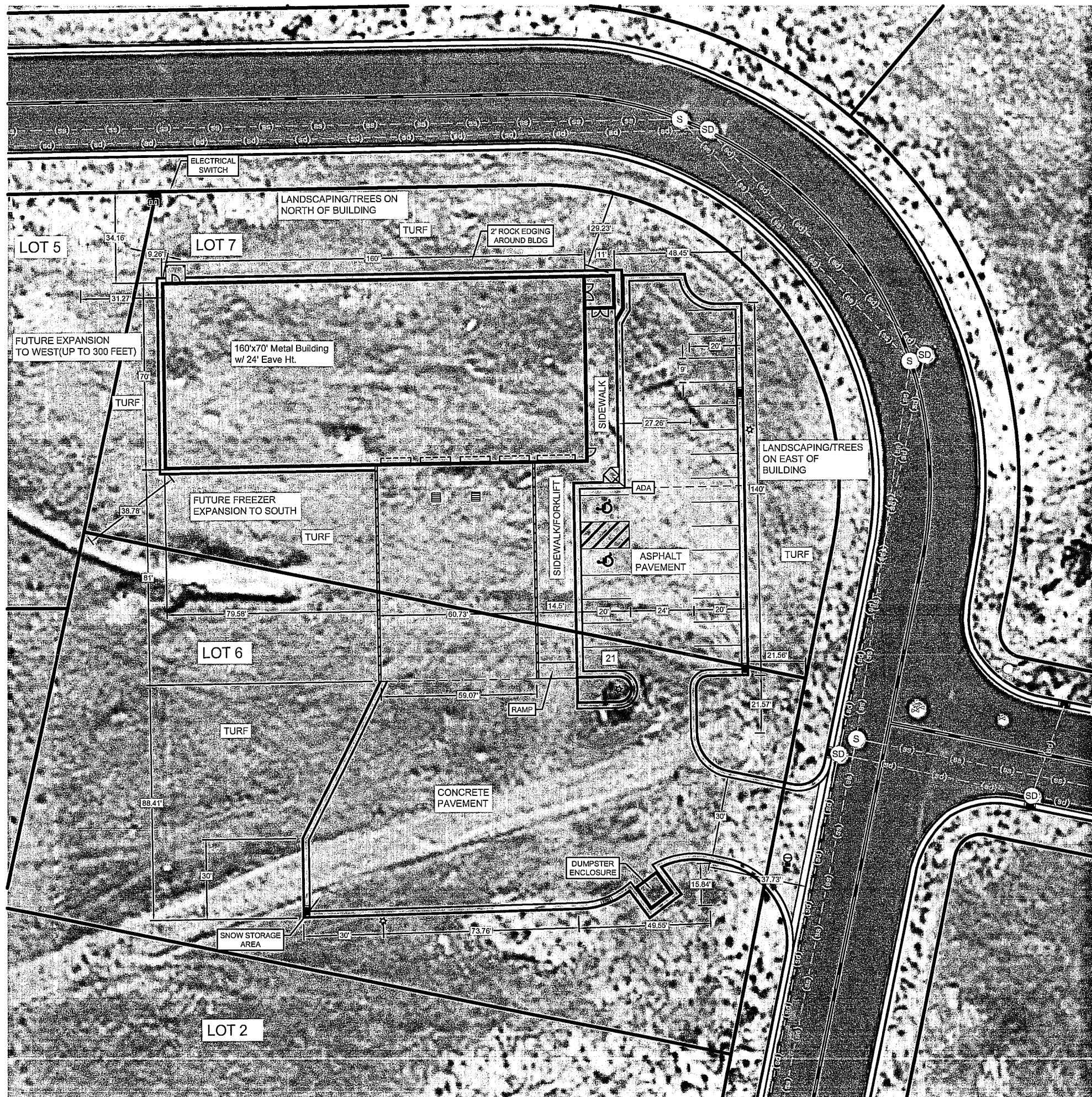

**BLACKSMITH FORK SUBDIVISION
BUSINESS PARK - LOTS 6 AND 7**

SITE LAYOUT PLAN NOTES:

- 1) SIGNAGE IS NOT BEING PROPOSED AT THIS TIME. SHOULD SIGNAGE BE DESIRED IN THE FUTURE IT WILL BE SUBMITTED FOR APPLICABLE REVIEW PRIOR TO CONSTRUCTION.
- 2) SITE STORM WATER WILL BE COLLECTED FROM HARD SURFACES IN CATCH BASINS AND PIPED TO CONNECTION POINTS IN THE EXISTING STREET/SUBDIVISION STORM WATER SYSTEM WHERE IT WILL BE CONVEYED TO THE INFILTRATION SYSTEM ESTABLISHED FOR THE INDUSTRIAL SUBDIVISION. CATCH BASINS AND MANHOLES WILL BE EQUIPPED WITH SEDIMENT SUMPS.
- 3) FENCING IS NOT PROPOSED FOR THE PROJECT. THERE WILL BE NO OUTSIDE STORAGE OF PRODUCT OR MATERIALS.
- 4) EXISTING LANDSCAPING CONSISTS OF NATIVE GRASSES ON SITE PRIOR TO THE INDUSTRIAL PARK DEVELOPMENT. LANDSCAPING FOR THE PROPOSED BUILDING SITE INCLUDES IRRIGATED (AUTOMATIC IRRIGATION SYSTEM) TURF MAINTAINED BY THE PROPERTY OWNER WITH REGULAR MOWING AND TRIMMING TO KEEP THE TURF HEIGHT AT 5 INCHES OR SHORTER WITH A LAWN TYPE APPEARANCE.
- 5) GROSS AREA (COMBINED LOTS WITH LOT LINE ADJUSTMENT = 85,513 SF
HARD SURFACE AREA (BUILDING AND PAVED AREA) = 39,286 SF

LEGEND

- PROPERTY LINES
- RIGHT OF WAY
- EASEMENT LINE
- EXISTING ROAD CENTERLINE
- PROPOSED BUILDING
- EXISTING CENTERLINE OF ROAD
- PROPOSED CURB & GUTTER
- GRADE BRAKE
- RETAINING WALL
- TRUCK DOCK
- PROPOSED STORM DRAIN
- SITE LIGHTING
- CATCH BASIN



GRAPHIC SCALE

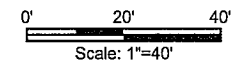

ATTENTION
LINE IS 2 INCHES
AT FULL SIZE
(IF NOT 2" SCALE ACCORDINGLY)

NO.	REVISIONS	BY	DATE

FORSGREN Associates, Inc.
 95 WEST 100 SOUTH, STE. 115, LOGAN, UT 84303
 PH: 435.227.0334 FAX: 435.227.0334

PRELIMINARY DRAWING NOT FOR CONSTRUCTION

PROJECT NO.	DATE	DRAWN	DESIGNED	APPROVED	QA/QC
14-15-0058		CJP	CJP	CLR	CLR

**Central Milling
122 E Center
Logan, UT 84321**

**Central Milling-Hyrum
SITE LAYOUT PLAN**
 SHEET NO: **C-100**
 DATE: 10-15
 PAGE NO: 1 OF 1

Concept Plan

N:\2007\07-5-34 Bruce Blaine\drawings\07-5-34FP.dwg, Final, 3/27/2008 4:02:43 PM, 1:214.389, Brett

BLACKSMITH FORK SUBDIVISION

FINAL PLAT FOR:
BUSINESS PARK
 Hyrum, Cache County, Utah
 A PART OF THE SOUTHWEST QUARTER OF SECTION 2,
 TOWNSHIP 10 NORTH, RANGE 1 EAST, S.L.B.&M.

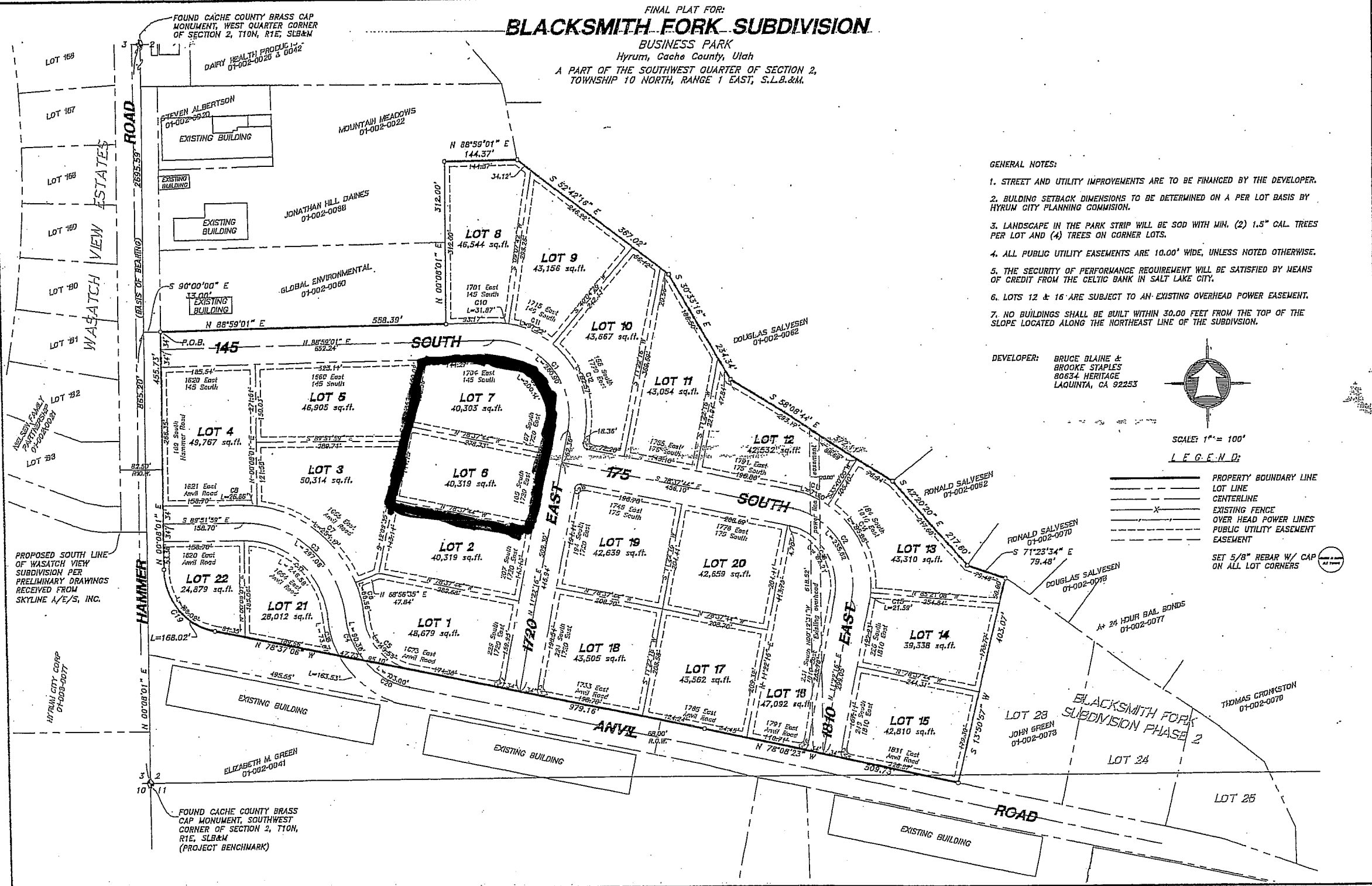

- GENERAL NOTES:
- STREET AND UTILITY IMPROVEMENTS ARE TO BE FINANCED BY THE DEVELOPER.
 - BUILDING SETBACK DIMENSIONS TO BE DETERMINED ON A PER LOT BASIS BY HYRUM CITY PLANNING COMMISSION.
 - LANDSCAPE IN THE PARK STRIP WILL BE SOD WITH MIN. (2) 1.5" CAL. TREES PER LOT AND (4) TREES ON CORNER LOTS.
 - ALL PUBLIC UTILITY EASEMENTS ARE 10.00' WIDE, UNLESS NOTED OTHERWISE.
 - THE SECURITY OF PERFORMANCE REQUIREMENT WILL BE SATISFIED BY MEANS OF CREDIT FROM THE CELTIC BANK IN SALT LAKE CITY.
 - LOTS 12 & 16 ARE SUBJECT TO AN EXISTING OVERHEAD POWER EASEMENT.
 - NO BUILDINGS SHALL BE BUILT WITHIN 30.00 FEET FROM THE TOP OF THE SLOPE LOCATED ALONG THE NORTHEAST LINE OF THE SUBDIVISION.

DEVELOPER: BRUCE BLAINE & BROOKE STAPLES
 80634 HERITAGE
 LAQUITA, CA 92253

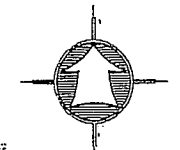

SCALE: 1" = 100'
LEGEND:

- PROPERTY BOUNDARY LINE
 - - - LOT LINE CENTERLINE
 - - - EXISTING FENCE
 - - - OVER HEAD POWER LINES
 - - - PUBLIC UTILITY EASEMENT
 - - - EASEMENT
- SET 5/8" REBAR W/ CAP ON ALL LOT CORNERS

BOUNDARY DESCRIPTIONS

A PART OF THE SOUTHWEST QUARTER OF SECTION 2, TOWNSHIP 10 NORTH, RANGE 1 EAST, OF THE SALT LAKE BASE AND MERIDIAN.

BEGINNING AT A POINT LOCATED NORTH 00°08'01" EAST 865.20 FEET ALONG THE WEST LINE OF SAID SECTION AND SOUTH 90°00'00" EAST 33.00 FEET FROM THE SOUTHWEST CORNER OF SAID SOUTHWEST QUARTER; RUNNING THENCE NORTH 88°59'01" EAST 558.39 FEET; THENCE NORTH 00°08'01" EAST 312.00 FEET; THENCE NORTH 88°59'01" EAST 144.37 FEET TO THE BROW OF A HILL; THENCE ALONG SAID BROW THE FOLLOWING FIVE (5) COURSES: (1) SOUTH 52°42'16" EAST 367.02 FEET; (2) SOUTH 30°33'16" EAST 234.34 FEET; (3) SOUTH 58°08'44" EAST 372.11 FEET; (4) SOUTH 42°20'20" EAST 217.60 FEET; (5) SOUTH 71°23'34" EAST 79.48 FEET; THENCE SOUTH 13°50'57" WEST 403.07 FEET TO THE NORTH RIGHT-OF-WAY LINE OF ANVIL ROAD; THENCE ALONG SAID NORTH RIGHT-OF-WAY LINE THE FOLLOWING TWO (2) COURSES: (1) NORTH 78°08'23" WEST 509.73 FEET; (2) NORTH 78°37'06" WEST 979.16 FEET; THENCE ALONG THE ARC OF A 122.00 FOOT RADIUS CURVE TO THE RIGHT A LENGTH OF 168.02 FEET, CHORD BEARS NORTH 39°19'21" WEST 155.05 FEET TO THE EAST RIGHT-OF-WAY LINE OF HAMMER ROAD; THENCE ALONG SAID EAST RIGHT-OF-WAY LINE NORTH 00°08'01" EAST 455.73 FEET TO THE POINT OF BEGINNING, CONTAINING 26.002 ACRES AND 22 LOTS.

SURVEY CERTIFICATE

I, K. Greg Hansen, do hereby certify that I am a Registered Land Surveyor, and that I hold Certificate No. 187819 as prescribed by the Laws of the State of Utah, and that I have made and/or Supervised the survey of the property shown and described hereon and that this plat is a true and correct representation of said survey to the best of my knowledge and belief.

K. Greg Hansen,
 R.L.S. No. 187819



Narrative

The purpose of this survey was to establish and set the property corners of the subdivision as shown and described hereon. The survey was ordered by Bruce Blaine. The control used to establish the property corners was the existing Cache County Survey Monumentation surrounding Section 2, T10N, R1E, SLB&M. The basis of bearing is the West line of the southwest quarter of said Section calculated to bear North 00°08'01" East.

CURVE TABLE

CURVE	DELTA	RADIUS	LENGTH	TANGENT	CHORD
C1	102°23'12"	148.00'	280.90'	181.54'	S 39°49'23"E 227.55'
C2	30°00'00"	150.00'	235.62'	150.00'	S 35°37'44"E 212.13'
C3	25°05'26"	200.00'	297.08'	183.61'	S 47°18'46"E 270.51'
C4	34°30'53"	150.00'	90.36'	46.60'	S 22°01'00"E 89.00'
C5	73°51'27"	116.00'	149.53'	87.19'	N 41°41'12"W 139.39'
C6	16°17'45"	234.00'	68.56'	33.50'	N 12°54'26"W 66.33'
C7	82°14'04"	234.00'	254.17'	141.25'	N 52°10'22"W 241.86'
C8	06°34'35"	234.00'	26.86'	13.44'	N 66°34'41"W 26.84'
C9	102°23'12"	112.00'	202.14'	132.27'	S 39°49'23"E 174.56'
C10	107°08'41"	180.00'	31.87'	15.88'	N 65°56'39"W 31.83'
C11	30°56'44"	180.00'	97.22'	49.83'	S 65°23'56"E 96.04'
C12	61°17'47"	180.00'	192.57'	106.66'	N 19°16'40"W 183.52'
C13	22°17'49"	184.00'	71.60'	36.26'	N 67°28'50"W 71.15'
C14	60°58'47"	184.00'	195.83'	108.34'	N 25°50'32"W 186.72'
C15	06°43'24"	184.00'	21.59'	10.81'	N 08°00'34"E 21.58'
C16	90°00'00"	116.00'	182.91'	116.00'	S 33°37'44"E 164.05'
C17	85°08'26"	168.00'	246.59'	152.40'	S 47°18'46"E 224.53'
C18	22°58'29"	184.00'	73.67'	37.34'	S 16°13'47"E 73.18'
C19	78°54'28"	122.00'	168.02'	100.40'	N 39°19'21"W 156.05'
C20	39°20'37"	150.00'	103.00'	53.62'	S 58°56'44"E 104.99'
C21	82°58'21"	10.00'	16.71'	10.00'	S 62°23'06"W 14.14'
C24	90°00'00"	10.00'	16.71'	10.00'	N 33°37'44"E 14.14'
C25	90°23'21"	10.00'	16.79'	10.09'	N 33°23'04"W 14.20'
C26	89°30'36"	10.00'	16.62'	9.92'	S 46°36'56"W 14.08'
C27	90°00'36"	10.00'	16.71'	10.00'	N 33°37'26"W 14.14'
C28	90°00'00"	10.00'	16.71'	10.00'	N 56°22'16"E 14.14'

COUNTY SURVEYOR'S CERTIFICATE
 I CERTIFY THAT I HAVE HAD THIS PLAT EXAMINED AND FIND THAT IT IS CORRECT AND IN ACCORDANCE WITH THE INFORMATION ON FILE IN THIS OFFICE AND FURTHER IT MEETS THE MINIMUM STANDARDS FOR PLATS REQUIRED BY COUNTY ORDINANCE AND STATE LAW.
 DATE _____ CACHE COUNTY SURVEYOR _____

CITY COUNCIL APPROVAL AND ACCEPTANCE
 PRESENTED TO THE HYRUM CITY COUNCIL THIS _____ DAY OF _____ A.D. 2008, AT WHICH TIME THIS SUBDIVISION WAS APPROVED AND ACCEPTED.
 MAYOR _____ ATTEST _____

CITY ENGINEER CERTIFICATE
 I CERTIFY THAT I HAVE HAD THIS PLAT EXAMINED AND FIND THAT IT IS CORRECT AND IN ACCORDANCE WITH THE INFORMATION ON FILE IN THIS OFFICE.
 DATE _____ CITY ENGINEER _____

UTILITY COMPANY APPROVALS
 THE UTILITY EASEMENTS SHOWN ON THIS PLAT ARE APPROVED.

QUESTAR GAS _____ Date _____
 HYRUM CITY POWER _____ Date _____
 OWEST _____ Date _____
 COMCAST _____ Date _____
 HYRUM CITY CULINARY WATER AUTHORITY _____ Date _____
 HYRUM CITY SANITARY SEWER AUTHORITY _____ Date _____

OWNER'S DEDICATION
 THE UNDERSIGNED, BEING ALL OWNERS OF RECORD OF THE ABOVE- DESCRIBED PARCEL OF LAND DO HEREBY SUBMIT SAID PARCEL OF LAND TO BE SUBDIVIDED AND KNOWN AS: BLACKSMITH FORK SUBDIVISION AND DO HEREBY DEDICATE THE STREETS AND PUBLIC AREAS SHOWN IN THIS PLAT FOR THE PERPETUAL USE OF THE PUBLIC AND DO HEREBY VEST THE FEE TITLE OF SUCH DEDICATED PARCELS IN AND TO HYRUM CITY, CACHE COUNTY, UTAH.

DEDICATION THE _____ DAY OF _____, 2008.

STATE OF UTAH, **COUNTY RECORDER**
 COUNTY OF CACHE.
 THIS PLAT HAS BEEN DULY ACKNOWLEDGE, CERTIFIED, APPROVED AND MAY LAWFULLY BE RECORDED IN CACHE COUNTY, UTAH FILED AND RECORDED:
 FILING NO.: _____
 DATE: _____
 TIME: _____
 BOOK: _____
 PAGE: _____
 REQUEST OF: _____
 CACHE COUNTY RECORDER _____

PLANNING COMMISSION APPROVAL
 APPROVED THIS _____ DAY OF _____ A.D. 2008 BY THE HYRUM CITY PLANNING AND ZONING COMMISSION.

 CHAIRPERSON

CITY ATTORNEY APPROVAL
 I CERTIFY THAT I HAVE EXAMINED THIS PLAT AND APPROVE THE PLAT AS TO FORM AS REQUIRED BY STATE LAW AND CITY ORDINANCE THIS _____ DAY OF _____, 2008.
 DATE _____ HYRUM CITY ATTORNEY _____

HANSEN & ASSOCIATES, INC.
 Consulting Engineers and Land Surveyors
 538 North Main Brigham City, Utah 84302
 Brigham City Ogden Logan
 (435)723-8481 (801)398-4906 (436)762-9107
 07-5-34 07-5-34FP.dwg 3-07-2008 CGH

ACKNOWLEDGMENT
 state of UTAH
 County of CACHE
 on this _____ day of _____, 2008, I, the undersigned notary public in and for said county of Cache, in the state of Utah, the signers of the attached owners declaration, in numbers who duly acknowledged to me they signed it freely and voluntarily and for the purpose therein mentioned.

 NOTARY PUBLIC