

**CACHE COUNTY AMBULANCE STATION  
SITE PLAN  
CORNER OF CENTRE AVENUE & PARK AVENUE  
CITY COUNCIL MEETING  
JUNE 18, 2015**

ZONING- R-2- Permitted

UTILITIES- Existing on Centre & Park Avenue

PARKING- As shown in front of building. At present there are two emergency personal on duty from early in the morning until late evening.

FENCING-

LANDSCAPPING- In areas proposed around the site.

LIGHTING-

FIRE OFFICIAL REQUIRMENTS- This will be completed during building permit review.

STORMWATER- It will probably be run into the landscaping areas. They will have more details to come.

SIGNS-

NOTES- Cache County currently rents a small house from the city by the fire station. They have decided that they wanted a newer permanent location that would better suit their needs on the south end of the valley. They were looking for property in Hyrum, Nibley, or Wellsville. The County likes this location because it gives them easy access to Highways 101 & 165 and they can quickly travel to all locations on the south end of the valley. The Planning Commission recommends approval of this proposal with the condition that their storm water plan be reviewed and approved by city staff.



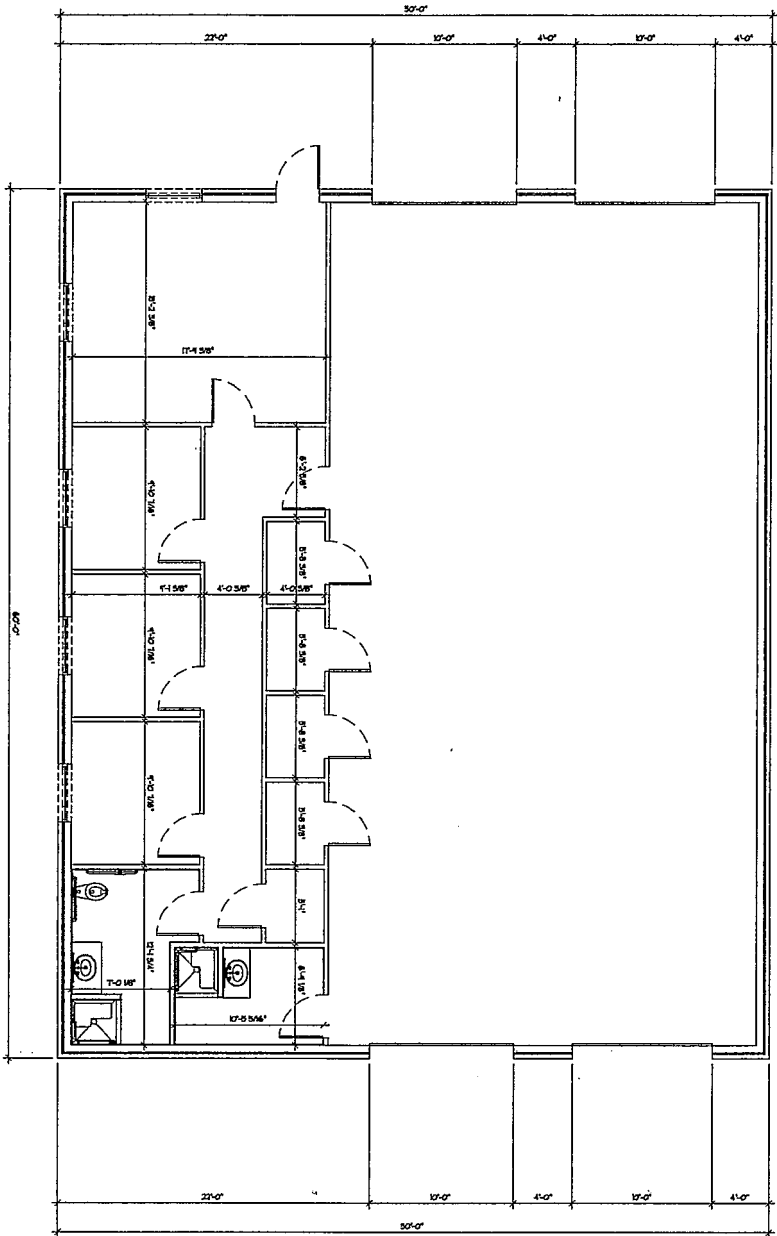

PROPOSED FLOOR PLAN  
 PROPOSED 11'10"

NO.	REVISION/DESCRIPTION	DATE

**Skyline**  
 A/E/S, INC.  
 515 W. 12th Avenue, Suite 100  
 (405) 724-4201 / Fax (405) 724-4207  
 Prohibited 1944

The enclosed and the work herein are the property of Skyline A/E/S, Inc. and are not to be used, copied, or reproduced in any form without the written consent of Skyline A/E/S, Inc. The information contained herein is for the use of the client only and is not to be distributed to any other party without the written consent of Skyline A/E/S, Inc.

Company: 2011.industry@skyline.com

Project Title: PROPOSED HYRUM AMBULANCE FACILITY  
 Hyrum, UT

Project Name: PROPOSED FLOOR PLAN

Drawn By: CMM	Project Manager: [Blank]	Design Date: [Blank]
Checked By: CMM	Date: [Blank]	Sheet Number: A101
Reviewed By: [Blank]	Sheet Code: [Blank]	of [Blank]

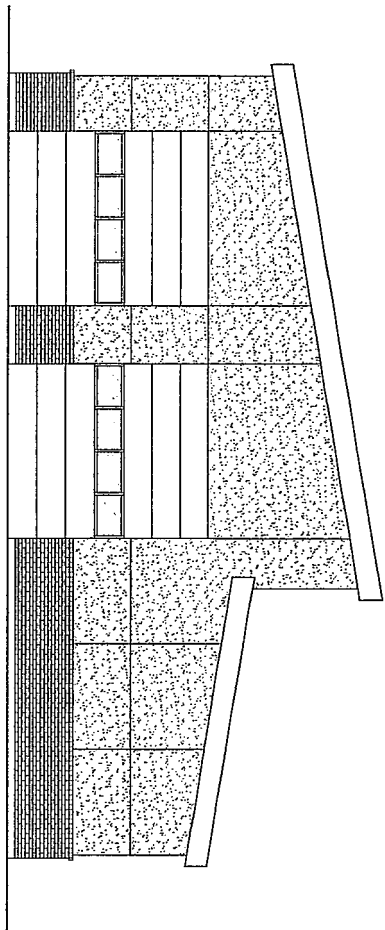

EXTERIOR ELEVATION

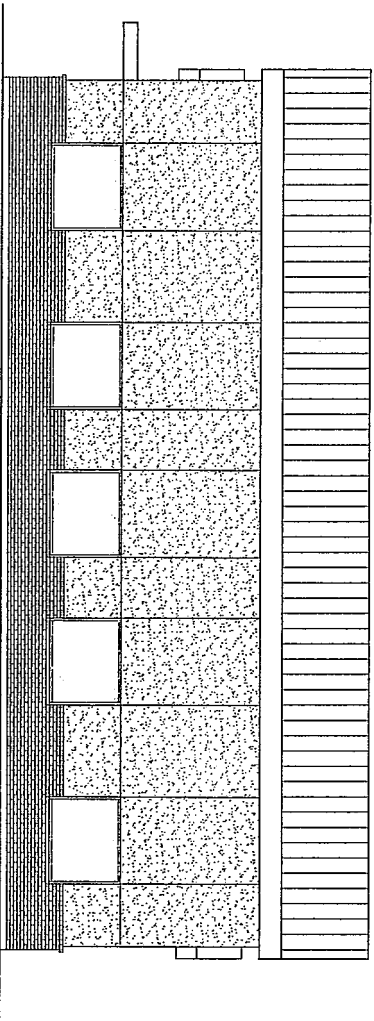

EXTERIOR ELEVATION

NO.	REVISION / DESCRIPTION	DATE

**Skylight**  
 ARCHITECTURAL ENGINEERING & SURVEYING, INC.  
 914 W. 10th Street, Suite 201  
 Cheyenne, WY 82001  
 (307) 733-8801 / Fax (307) 352-2597  
 Copyright © 2015 SKYLIGHT A/E/C, INC.

**PROPOSED HYRUM AMBULANCE FACILITY**  
 Hyrum, UT

**PROPOSED ELEVATIONS**

Drawn By:	Checked/Revised:	Design Type:
CLW	Proposed	
Designed By:	Date:	Sheet Number:
CLW	04/10/15	A302
Author/Checker:	Scale:	
CLW	1/8" = 1'-0"	

15

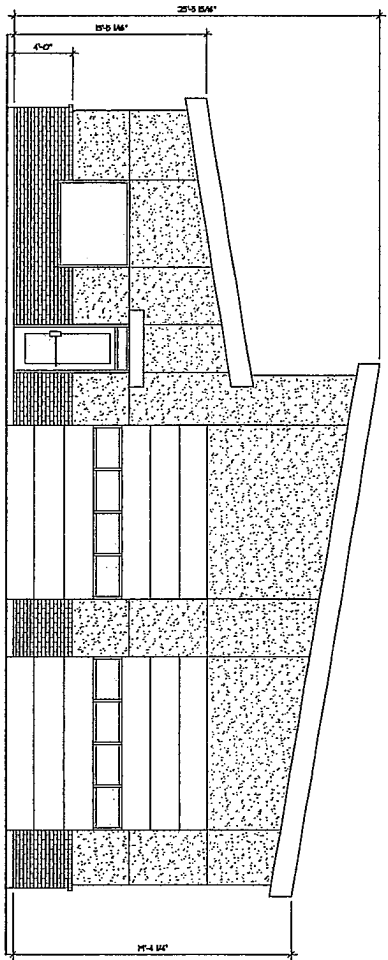

EXTERIOR ELEVATION  
SOUTH SIDE

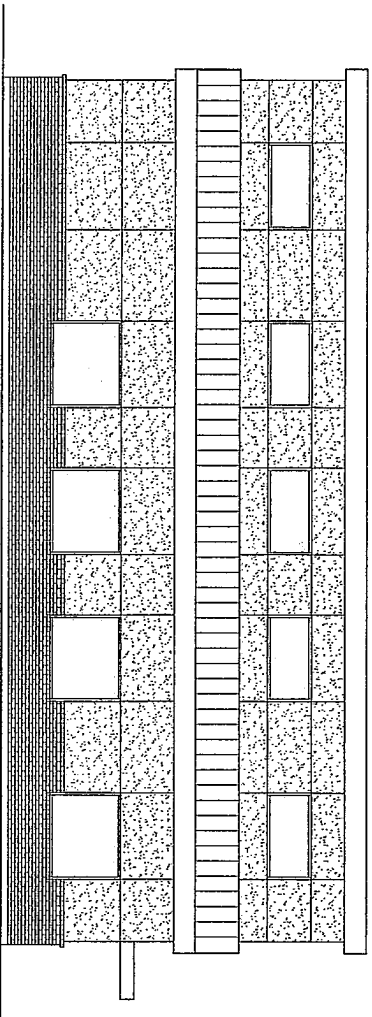

EXTERIOR ELEVATION  
EAST SIDE

NO.	REVISION/DESCRIPTION	DATE



The information on this sheet was prepared by the Architectural Engineer, Surveyor or Designer of record for the project and is not to be used for any other purpose without the written consent of Skyline A/E/S, Inc. The information on this sheet is not to be used for any other purpose without the written consent of Skyline A/E/S, Inc.

Copyright © 2015 Skyline A/E/S, Inc.

Project Name:  
**PROPOSED HYRUM  
 AMBULANCE FACILITY**  
 HYRUM, UT

Sheet Title	Project Name	Project Location	Project Type
PROPOSED ELEVATIONS	PROPOSED HYRUM AMBULANCE FACILITY	HYRUM, UT	
Checked By:	Designed By:	Drawn By:	Scale:
CMW	CMW	CMW	AS SHOWN
Printed By:	Sheet Number:	Sheet Title:	Sheet Scale:
DC	A301	PROPOSED ELEVATIONS	AS SHOWN